TEXAS TECH UNIVERSITY SYSTEM

Office *of* General Counsel™
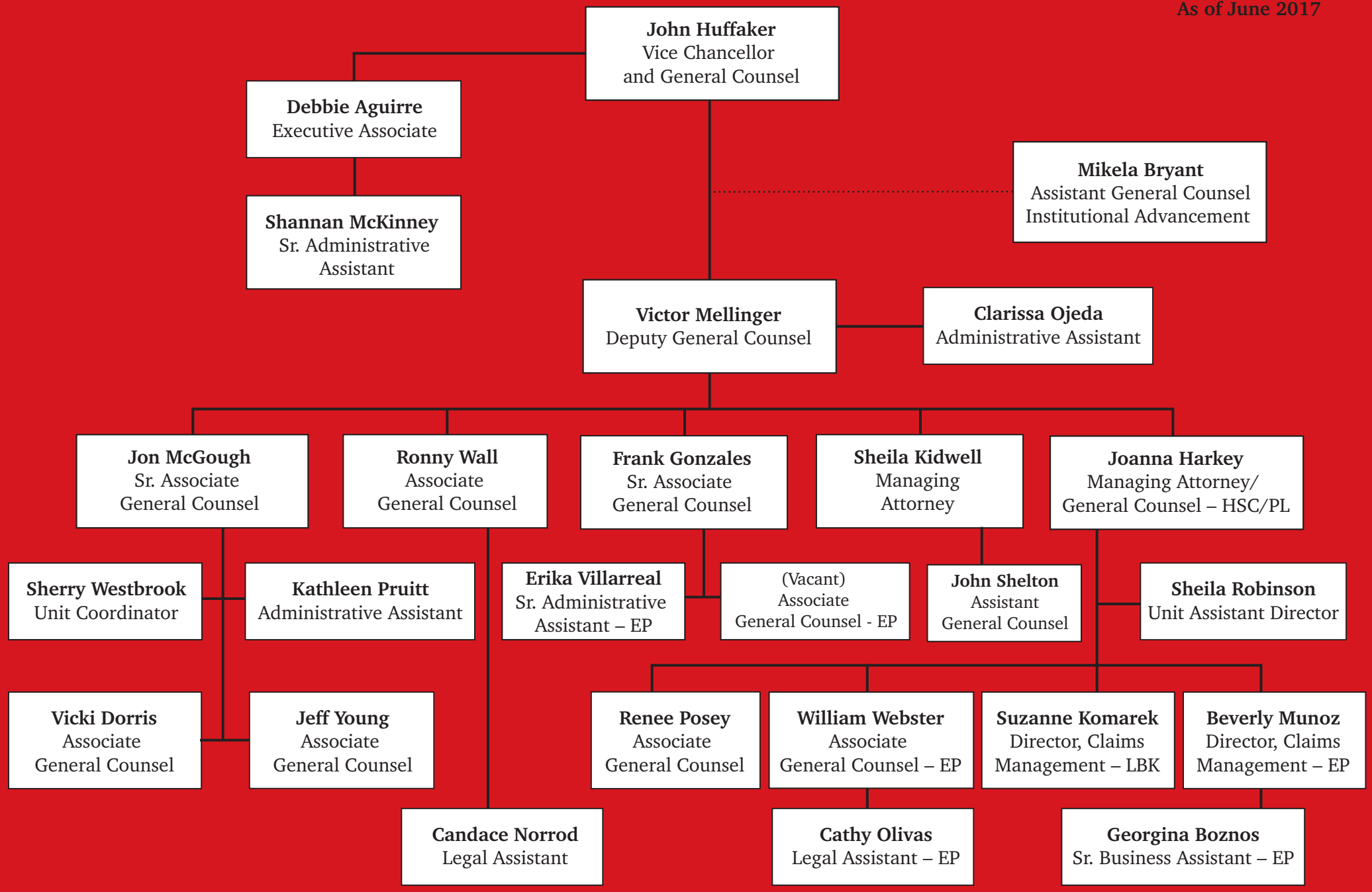
As of June 2017